

SHEET No:  
2

OF  
13

PROJECT:  
WATERSEdge SR  
LOT # - HOUSE # STREET  
GODERICH, ON

TITLE: FRONT ELEVATION:  
PROPOSED

STATUS: PRICING SET

PLOTTED:

SCALE: 3/16"=1'-0"

DRWN BY: JM

DATE: OCTOBER 2021

LAST REV:



Parkbridge

I KRISTA EELKEMA review and take responsibility for the design work on behalf of BLR Drafting & Design registered under Division C, Part 3 (3.2.4) of the Building Code. am qualified, and the firm is registered, in the appropriate classes/categories.

Firm BCIN: 41224  
Individual BCIN: 22823

Signed: \_\_\_\_\_



DRAFTING&DESIGN

P) 226-383-3000

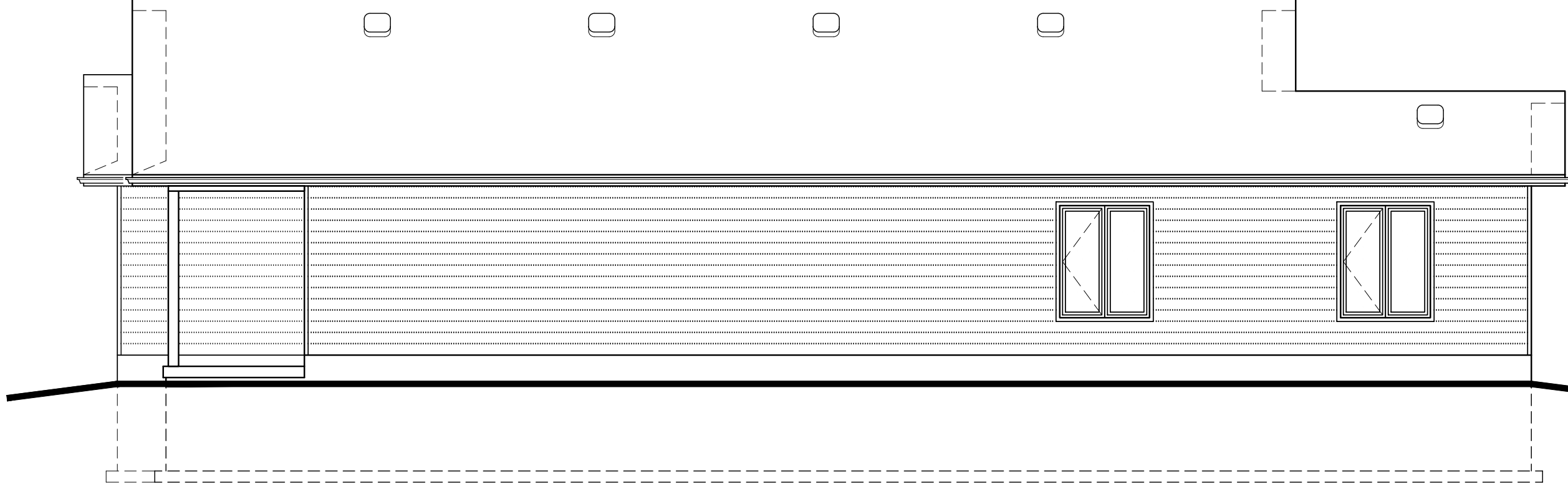

SHEET No: **3** OF **13**

PROJECT: **WATERSEDGE SR  
LOT # - HOUSE # STREET  
GODERICH, ON**

TITLE: **RIGHT ELEVATION:  
PROPOSED**

STATUS: **PRICING SET**

PLOTTED:

SCALE: **3/16"=1'-0"**

DRWN BY: **JM**

DATE: **OCTOBER 2021**

LAST REV:



I KRISTA EELKEMA review and take responsibility for the design work on behalf of BLR Drafting & Design registered under Division C, Part 3 (3.2.4) of the Building Code, am qualified, and the firm is registered, in the appropriate classes/categories.

Firm BCIN: 41224  
Individual BCIN: 22823

Signed: \_\_\_\_\_



P) 226-383-3000



SHEET No:  
**4** / **13**

PROJECT:  
**WATERSEdge SR**  
**LOT # - HOUSE # STREET**  
**GODERICH, ON**

TITLE: REAR ELEVATION:  
**PROPOSED**

STATUS: **PRICING SET**

PLOTTED:

SCALE: **3/16"=1'-0"**

DRWN BY: **JM**

DATE: **OCTOBER 2021**

LAST REV:

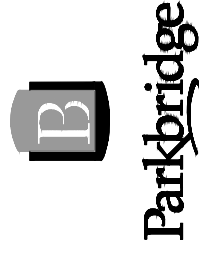

I, KRISTA EELKEMA, review and take responsibility for the design work on behalf of BLR Drafting & Design registered under Division C, Part 3 (3.2.4) of the Building Code, am qualified, and the firm is registered, in the appropriate classes/categories.

Firm BCIN: 41224  
 Individual BCIN: 22823

Signed: \_\_\_\_\_



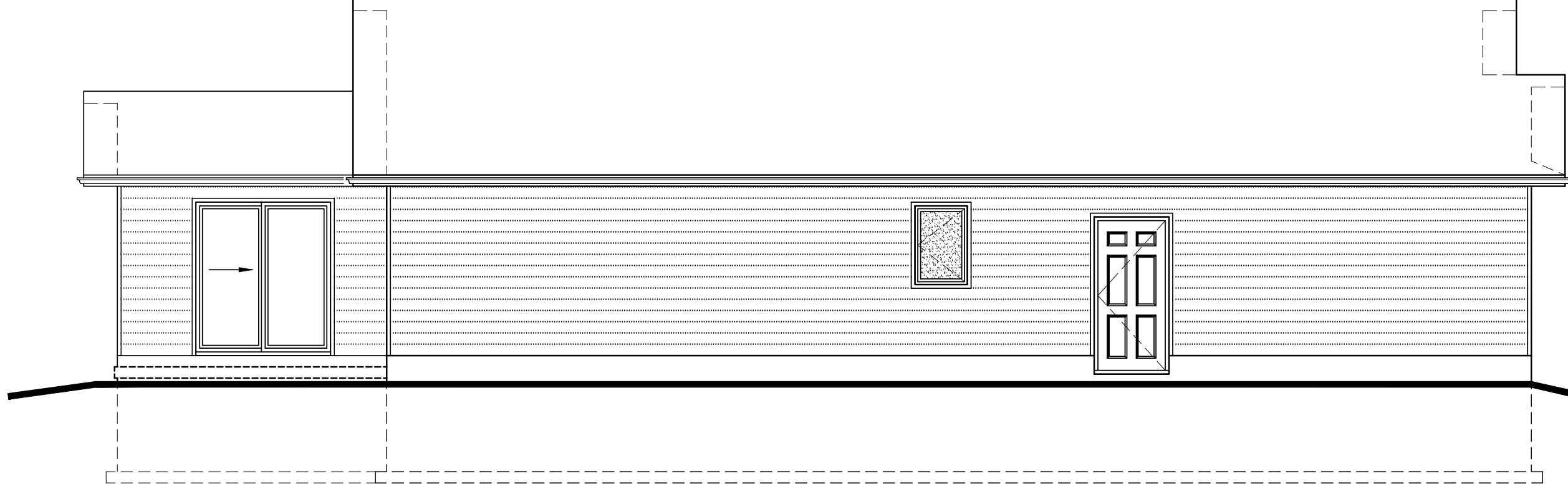

PROJECT:

WATERSEDGE SR  
 LOT # - HOUSE # STREET  
 GODERICH, ON

STATUS: PRICING SET

PLOTTED:

SCALE: 3/16"=1'-0"

DRWN BY: JM

DATE: OCTOBER 2021

LAST REV:

TITLE: LEFT ELEVATION:  
 PROPOSED

SHEET No:

5 OF 13



Parkbridge

I KRISTA EELKEMA review and take responsibility for the design work on behalf of BLR Drafting & Design registered under Division C, Part 3 (3.2.4) of the Building Code. am qualified, and the firm is registered, in the appropriate classes/categories.

Firm BCIN: 41224

Individual BCIN: 22823

Signed: \_\_\_\_\_



DRAFTING&DESIGN

P) 226-383-3000

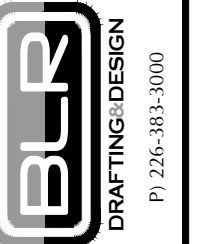
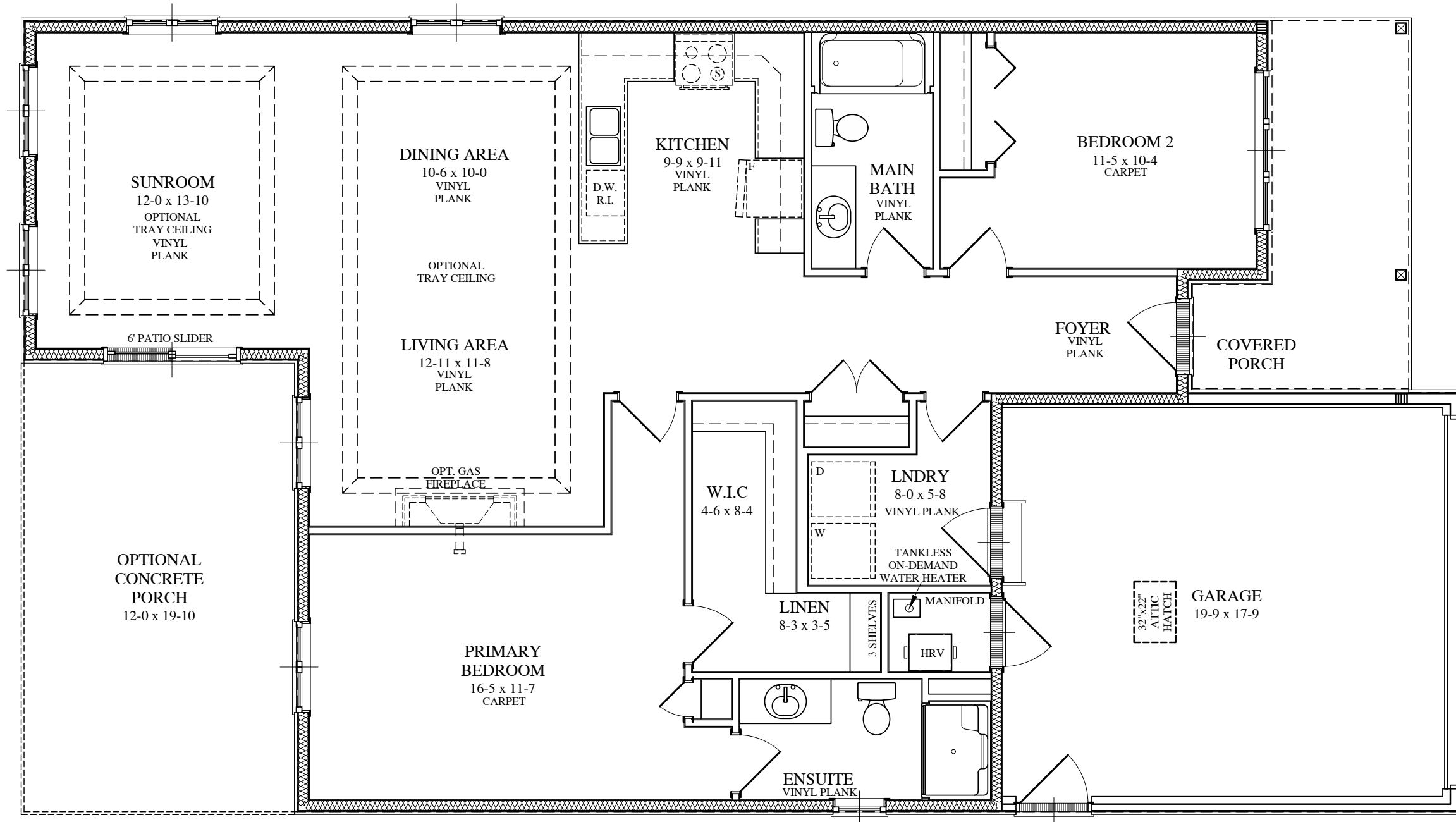

P) 226-383-3000

I KRISTA EELKEMA review and take responsibility for the design work on behalf of BLR Drafting & Design registered under Division C, Part 3 (3.2.4) of the Building Code. am qualified, and the firm is registered, in the appropriate classes/categories.  
Firm BCIN: 41224  
Individual BCIN: 22823

Signed: \_\_\_\_\_



**Parkbridge**

STATUS:	PRICING SET
PLOTTED:	
SCALE:	3/16"=1'-0"
DRWN BY:	JM
DATE:	OCTOBER 2021
LAST REV:	

**PROJECT:**  
WATERSEDGE SR  
LOT # - HOUSE # STREET  
CODERICH, ON

**TITLE:** MAIN FLOOR PLAN:  
PROPOSED

SHEET No: **7** OF **13**

**NOTE:**

1. LIGHT SWITCHES TO BE INSTALLED 48" FROM TOP OF SUBFLOOR TO BOTTOM OF BOX
2. WALL HEIGHT ELEC. RECEPTACLES TO BE INSTALLED 12" FROM TOP OF SUBFLOOR TO BOTTOM OF BOX
3. COUNTER EIGHT ELEC. RECEPTACLES TO BE INSTALLED 42" FROM TOP OF SUBFLOOR TO BOTTOM OF BOX
4. THERMOSTAT TO BE 4 WIRE

**NOTE:**

SMOKE ALARM SHALL BE EQUIPPED WITH VISUAL SIGNALING COMPONENT CONFORMING TO NFPA 72 'NATIONAL FIRE ALARM AND SIGNALING CODE' (TYP.)

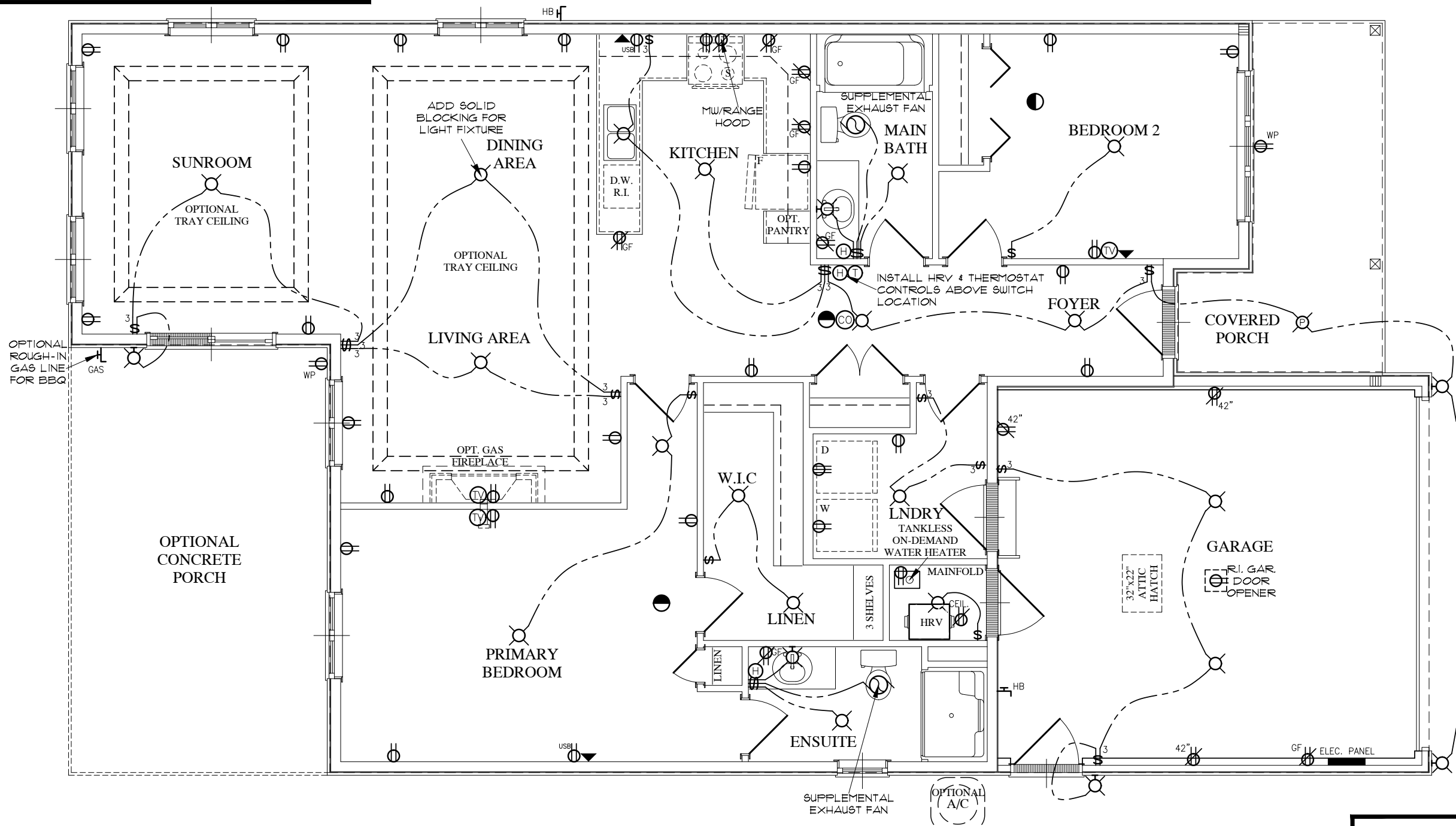

**NOTE:**  
FIXTURE, SWITCH, & RECEPTACLE LOCATIONS ARE APPROXIMATE.

**NOTE:**  
DRAWINGS ARE FOR GENERAL REFERENCE ONLY. ALL ELECTRICAL ITEMS SHOULD BE INSTALLED AS PER ELECTRICAL CODES AND LOCAL BYLAWS.

REFER TO SHEET 1 of 13  
FOR MECHANICAL /  
ELECTRICAL LEGEND

STATUS:	PRICING SET
PLOTTED:	
SCALE:	3/16"=1'-0"
DRWN BY:	JM
DATE:	OCTOBER 2021
LAST REV:	

PROJECT: **WATERSEDGE SR**  
**LOT # - HOUSE # STREET**  
CODERICH, ON

TITLE: **MAIN FLOOR ELECTRICAL:**  
**PROPOSED**