

SHEET No: **2** OF **13**

PROJECT:

STORMVIEW
LOT # - HOUSE # STREET
GODERICH, ON

STATUS: PRICING SET

PLOTTED:

SCALE: 3/16"=1'-0"

DRWN BY: JM

DATE: OCTOBER 2021

LAST REV:

TITLE: FRONT ELEVATION:
 PROPOSED



Parkbridge

I, KRISTA EELKEMA, review and take responsibility for the design work on behalf of BLR Drafting & Design registered under Division C, Part 3 (3.2.4) of the Building Code, am qualified, and the firm is registered, in the appropriate classes/categories.

Firm BCIN: 41224

Individual BCIN: 22823

Signed: _____



DRAFTING & DESIGN
 P) 226-383-3000

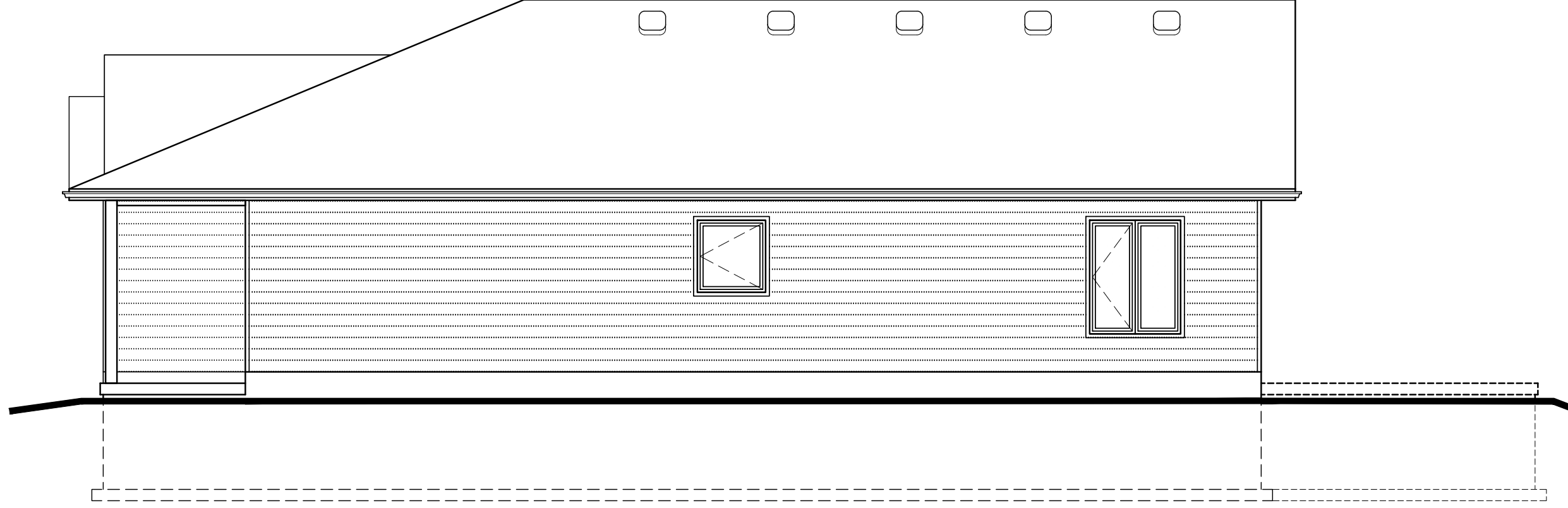

SHEET No:
3 / **13**

PROJECT:
STORMVIEW
LOT # - HOUSE # STREET
GODERICH, ON

TITLE: **RIGHT ELEVATION:**
PROPOSED

STATUS: **PRICING SET**

PLOTTED:

SCALE: **3/16"=1'-0"**

DRWN BY: **JM**

DATE: **OCTOBER 2021**

LAST REV:

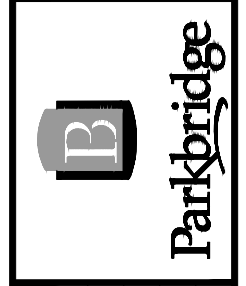

I, KRISTA EELKEMA, review and take responsibility for the design work on behalf of BLR Drafting & Design registered under Division C, Part 3 (3.2.4) of the Building Code, am qualified, and the firm is registered, in the appropriate classes/categories.

Firm BCIN: 41224
 Individual BCIN: 22823

Signed: _____

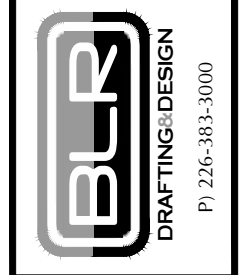

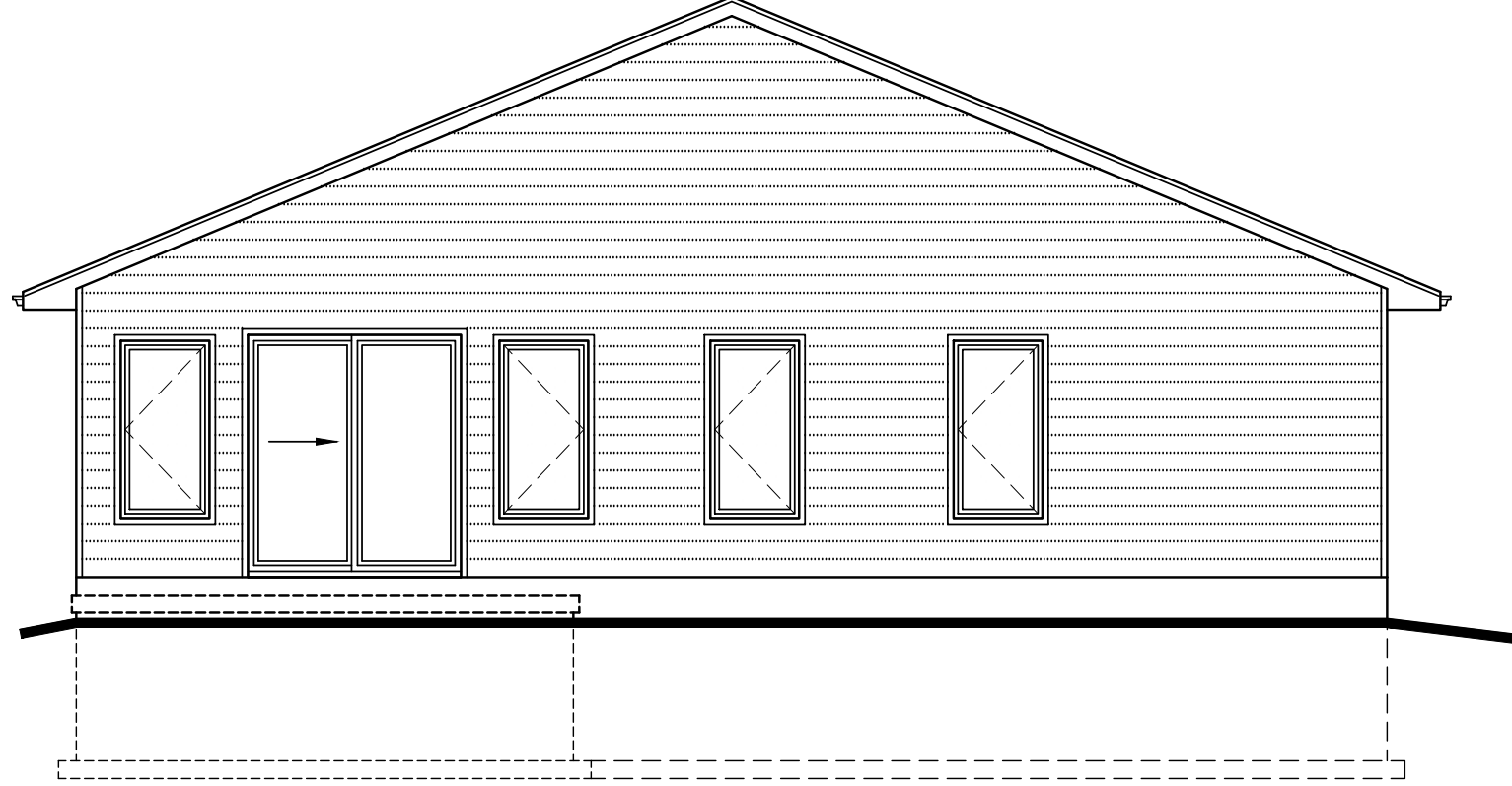

SHEET No:
4 / **13**

PROJECT:
STORMVIEW
LOT # - HOUSE # STREET
GODERICH, ON
 TITLE: REAR ELEVATION:
PROPOSED

STATUS: PRICING SET
 PLOTTED:
 SCALE: 3/16"=1'-0"
 DRWN BY: JM
 DATE: OCTOBER 2021
 LAST REV:

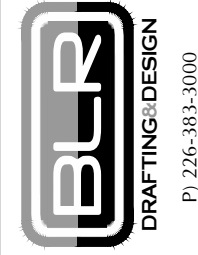

I, KRISTA EELKEMA, review and take responsibility for the design work on behalf of BLR Drafting & Design registered under Division C, Part 3 (3.2.4) of the Building Code. I am qualified, and the firm is registered, in the appropriate classes/categories.
 Firm BCIN: 41224
 Individual BCIN: 22823
 Signed: _____

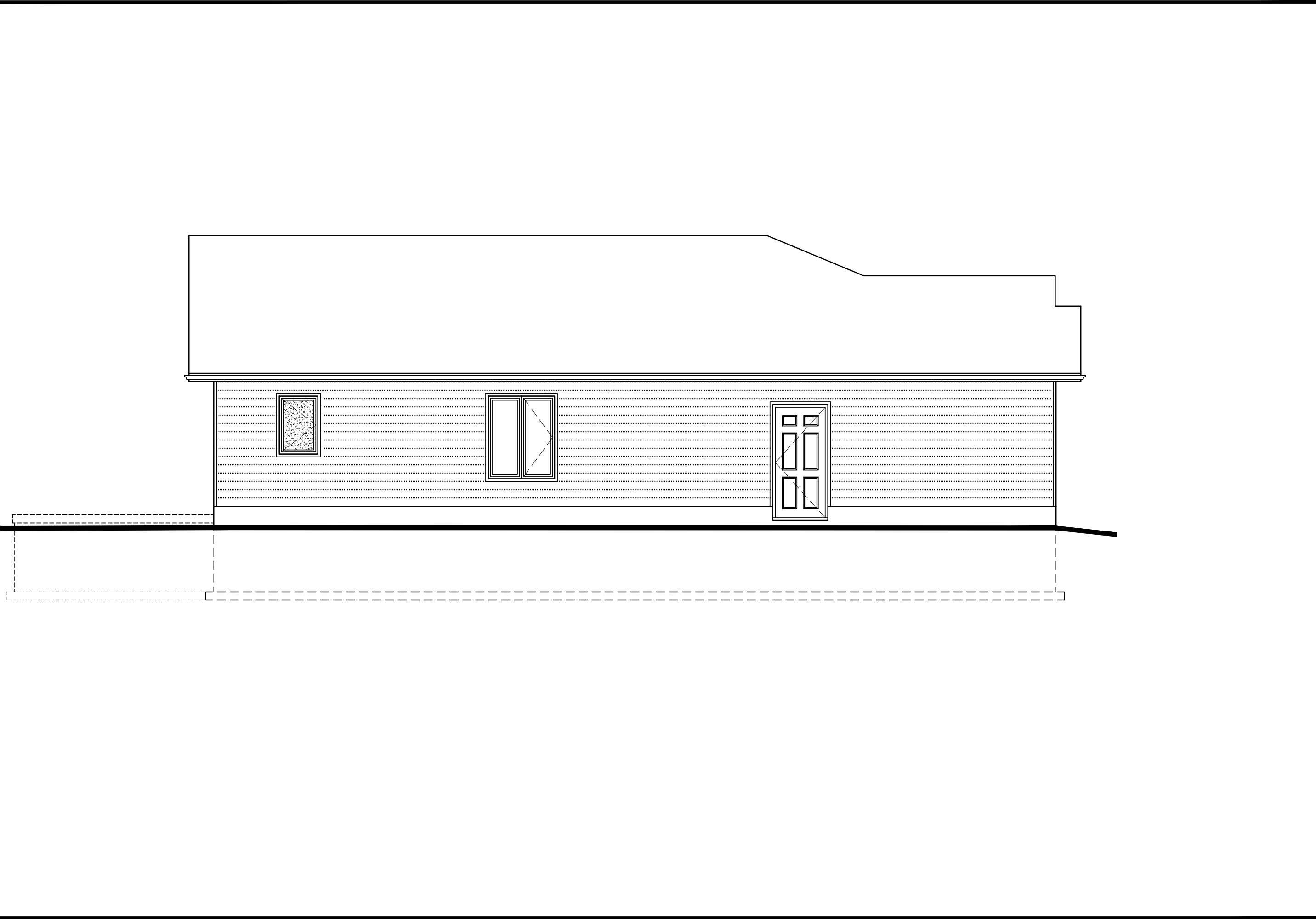

SHEET No:
5 / **13**

PROJECT:
STORMVIEW
LOT # - HOUSE # STREET
GODERICH, ON

TITLE: **LEFT ELEVATION:**
PROPOSED

STATUS: **PRICING SET**

PLOTTED:

SCALE: **3/16"=1'-0"**

DRWN BY: **JM**

DATE: **OCTOBER 2021**

LAST REV:

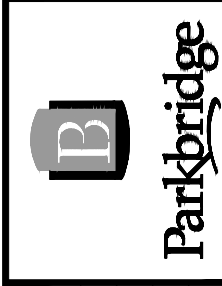

I, KRISTA EELKEMA, review and take responsibility for the design work on behalf of BLR Drafting & Design registered under Division C, Part 3 (3.2.4) of the Building Code, am qualified, and the firm is registered, in the appropriate classes/categories.

Firm BCIN: 41224
 Individual BCIN: 22923

Signed: _____

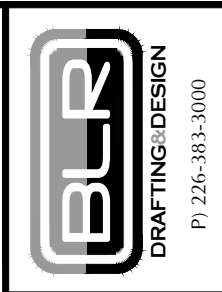

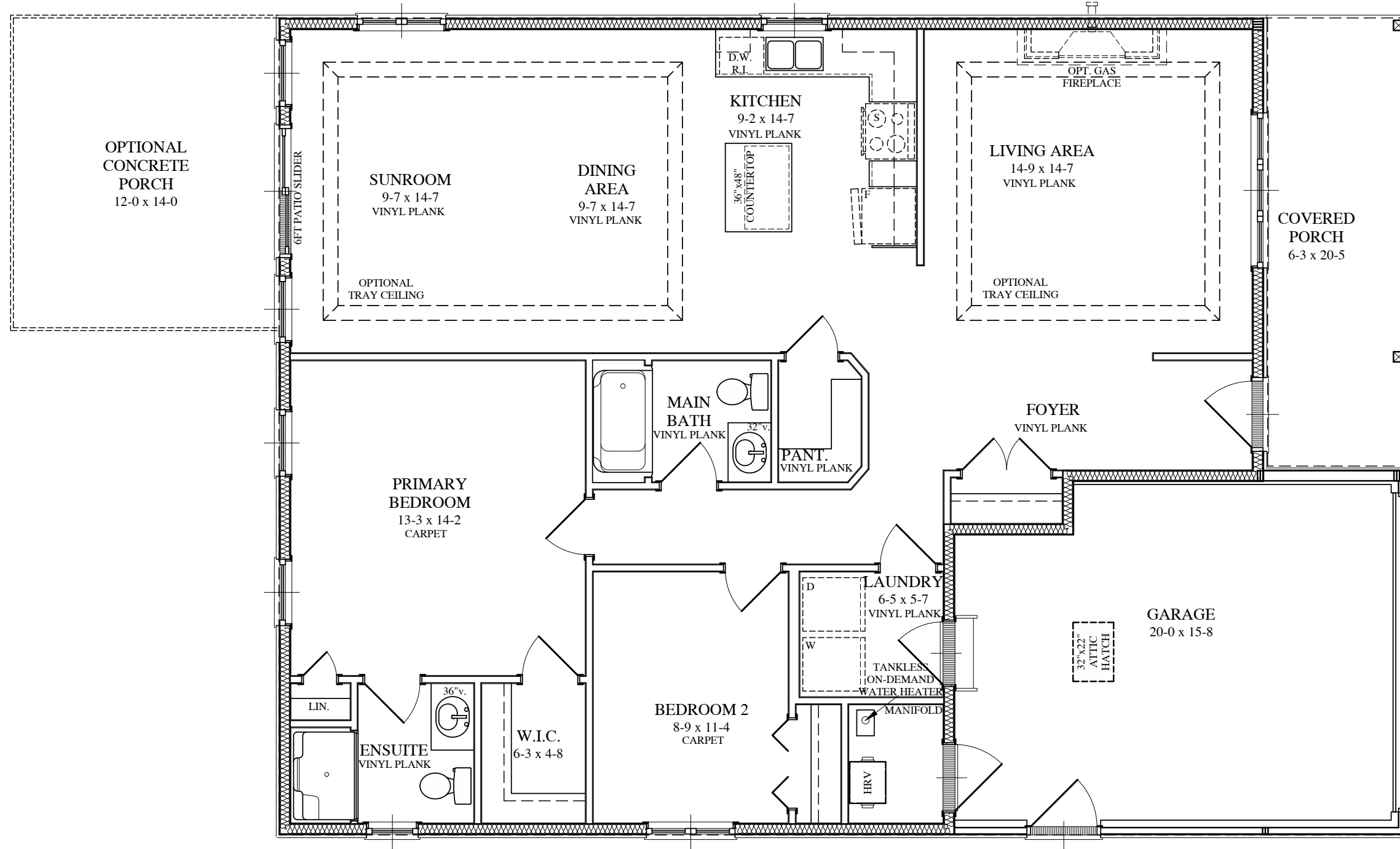

P) 226-383-3000

I KRISTA EELKEMA review and take responsibility for the design work on behalf of BLR Drafting & Design registered under Division C, Part 3 (3.2.4) of the Building Code. am qualified, and the firm is registered, in the appropriate classes/categories.
 Firm BCIN: 41224
 Individual BCIN: 22823

Signed: _____



Parkbridge

STATUS:	PRICING SET
PLOTTED:	
SCALE:	3/16"=1'-0"
DRWN BY:	JM
DATE:	OCTOBER 2021
LAST REV:	

PROJECT: STORMVIEW
 LOT # - HOUSE # STREET
 GODERICH, ON

TITLE: MAIN FLOOR PLAN:
 PROPOSED

SHEET No: 7 OF 13

NOTE:

- 1. LIGHT SWITCHES TO BE INSTALLED 48" FROM TOP OF SUBFLOOR TO BOTTOM OF BOX
- 2. WALL HEIGHT ELEC. RECEPTACLES TO BE INSTALLED 12" FROM TOP OF SUBFLOOR TO BOTTOM OF BOX
- 3. COUNTER EIGHT ELEC. RECEPTACLES TO BE INSTALLED 42" FROM TOP OF SUBFLOOR TO BOTTOM OF BOX
- 4. THERMOSTAT TO BE 4 WIRE

NOTE:

SMOKE ALARM SHALL BE EQUIPPED WITH VISUAL SIGNALING COMPONENT CONFORMING TO NFPA T2' NATIONAL FIRE ALARM AND SIGNALING CODE' (TYP.)

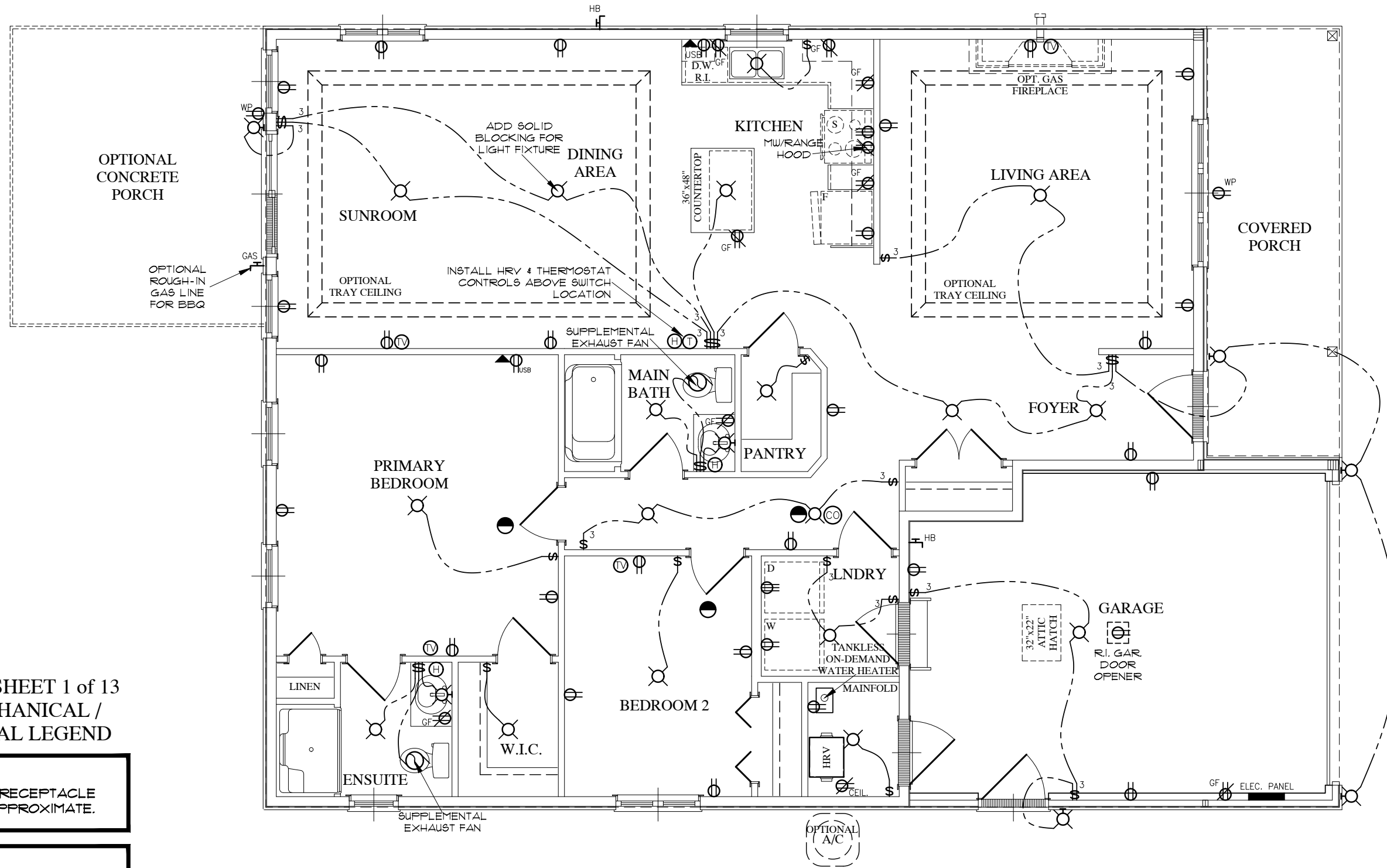

REFER TO SHEET 1 of 13
FOR MECHANICAL /
ELECTRICAL LEGEND

NOTE:

FIXTURE, SWITCH, & RECEPTACLE
LOCATIONS ARE APPROXIMATE.

NOTE:

DRAWINGS ARE FOR GENERAL
REFERENCE ONLY. ALL
ELECTRICAL ITEMS SHOULD BE
INSTALLED AS PER ELECTRICAL
CODES AND LOCAL BYLAWS.



DRAFTING & DESIGN
P. 226-383-3000



Parkbridge

STATUS:	PRICING SET
PLOTTED:	
SCALE:	3/16"=1'-0"
DRWN BY:	JM
DATE:	OCTOBER 2021
LAST REV:	

PROJECT:
STORMVIEW
LOT # - HOUSE # STREET
CODERICH, ON

TITLE: MAIN FLOOR ELECTRICAL:
PROPOSED

SHEET No: 9 OF 13