



SHEET No: **2** OF **13**

PROJECT: **LAKESIDE SR
LOT # - HOUSE # STREET
GODERICH, ON**

TITLE: **FRONT ELEVATION:
PROPOSED**

STATUS: **PRICING SET**

PLOTTED:

SCALE: **3/16"=1'-0"**

DRWN BY: **JM**

DATE: **OCTOBER 2021**

LAST REV:

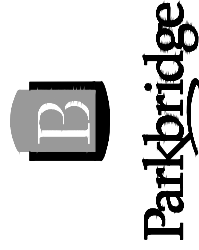

I, KRISTA EELKEMA, review and take responsibility for the design work on behalf of BLR Drafting & Design registered under Division C, Part 3 (3.2.4) of the Building Code. I am qualified, and the firm is registered, in the appropriate classes/categories.

Firm BCIN: 41224
Individual BCIN: 22823

Signed: _____



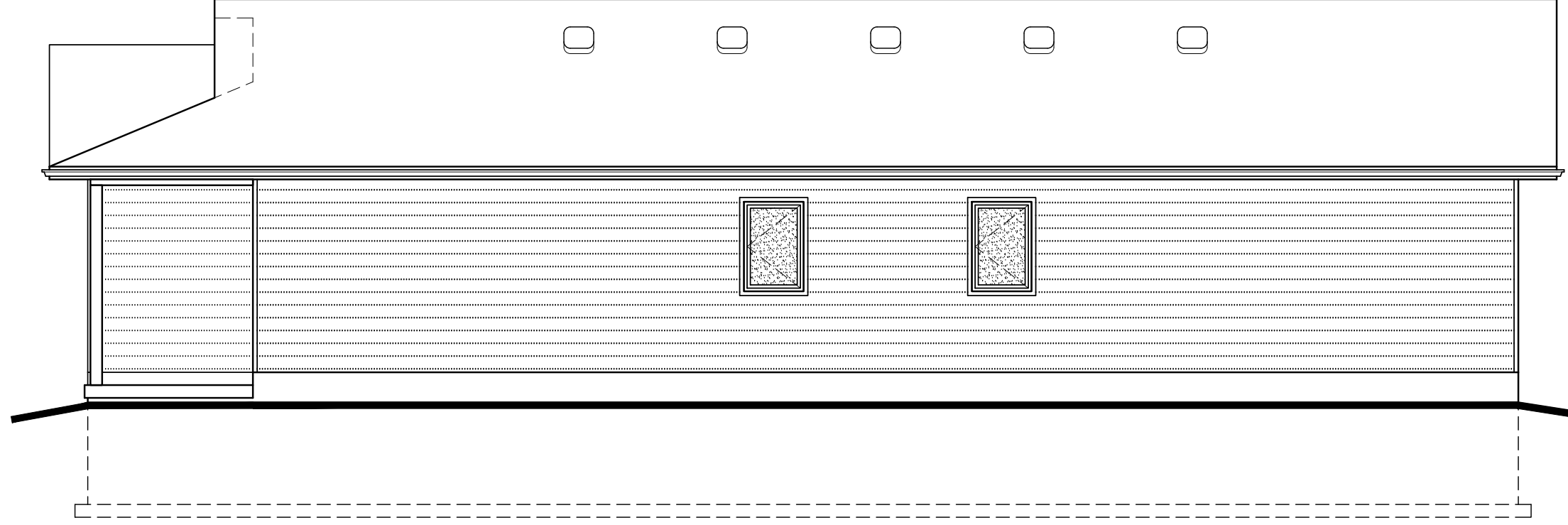

SHEET No:
3

OF
13

PROJECT:
LAKESIDE SR
LOT # - HOUSE # STREET
CODERICH, ON

TITLE: RIGHT ELEVATION:
PROPOSED

STATUS: PRICING SET

PLOTTED:

SCALE: 3/16"=1'-0"

DRWN BY: JM

DATE: OCTOBER 2021

LAST REV:



Parkbridge

I KRISTA EELKEMA review and take responsibility for the design work on behalf of BLR Drafting & Design registered under Division C, Part 3 (3.2.4) of the Building Code. am qualified, and the firm is registered, in the appropriate classes/categories.

Firm BCIN: 41224

Individual BCIN: 22823

Signed: _____



DRAFTING&DESIGN

P) 226-383-3000

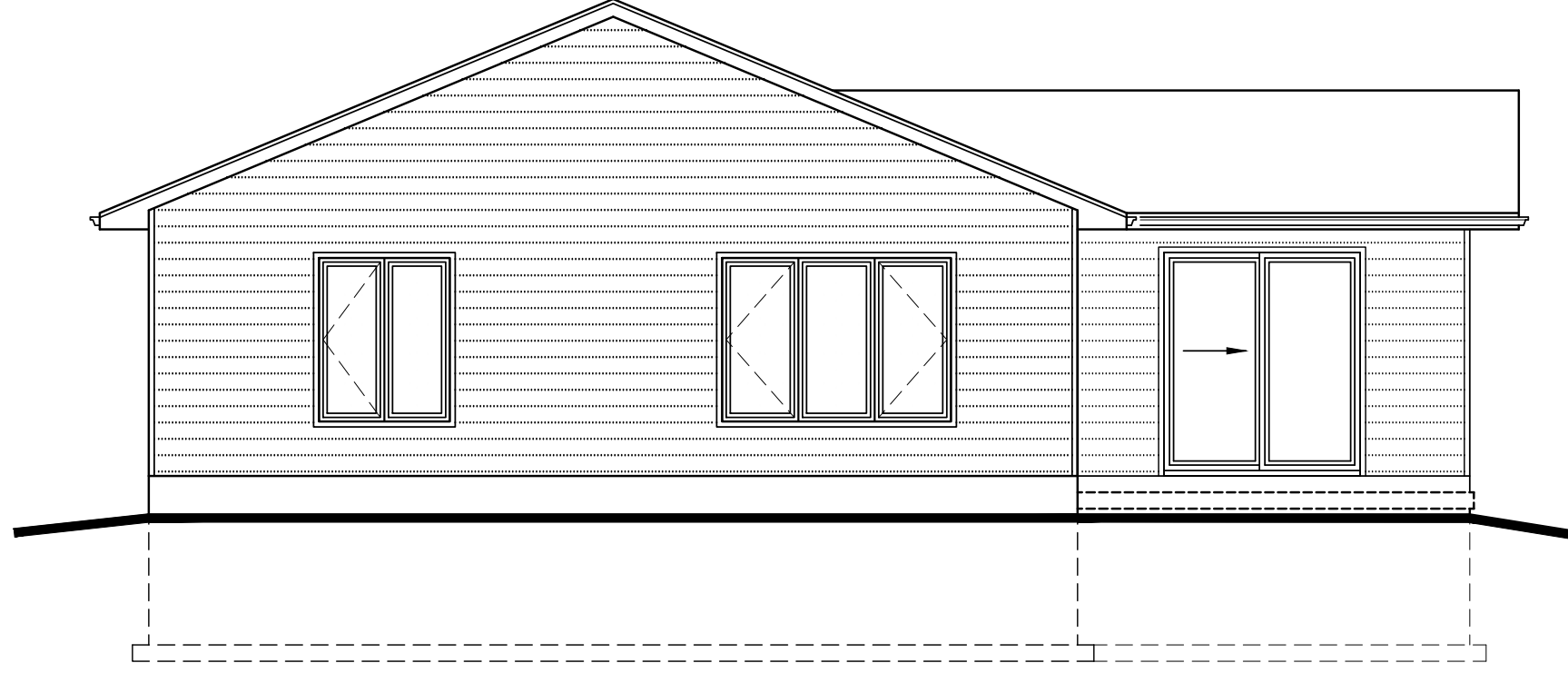

SHEET No:
4 / **13**

PROJECT:
LAKESIDE SR
LOT # - HOUSE # STREET
GODERICH, ON
 TITLE: **REAR ELEVATION:**
PROPOSED

STATUS: **PRICING SET**
 PLOTTED:
 SCALE: **3/16"=1'-0"**
 DRWN BY: **JM**
 DATE: **OCTOBER 2021**
 LAST REV:



Parkbridge

I KRISTA EELKEMA review and take responsibility for the design work on behalf of BLR Drafting & Design registered under Division C, Part 3 (3.2.4) of the Building Code. am qualified, and the firm is registered, in the appropriate classes/categories.

Firm BCIN: 41224
 Individual BCIN: 22823
 Signed: _____



DRAFTING&DESIGN
 P) 226-383-3000

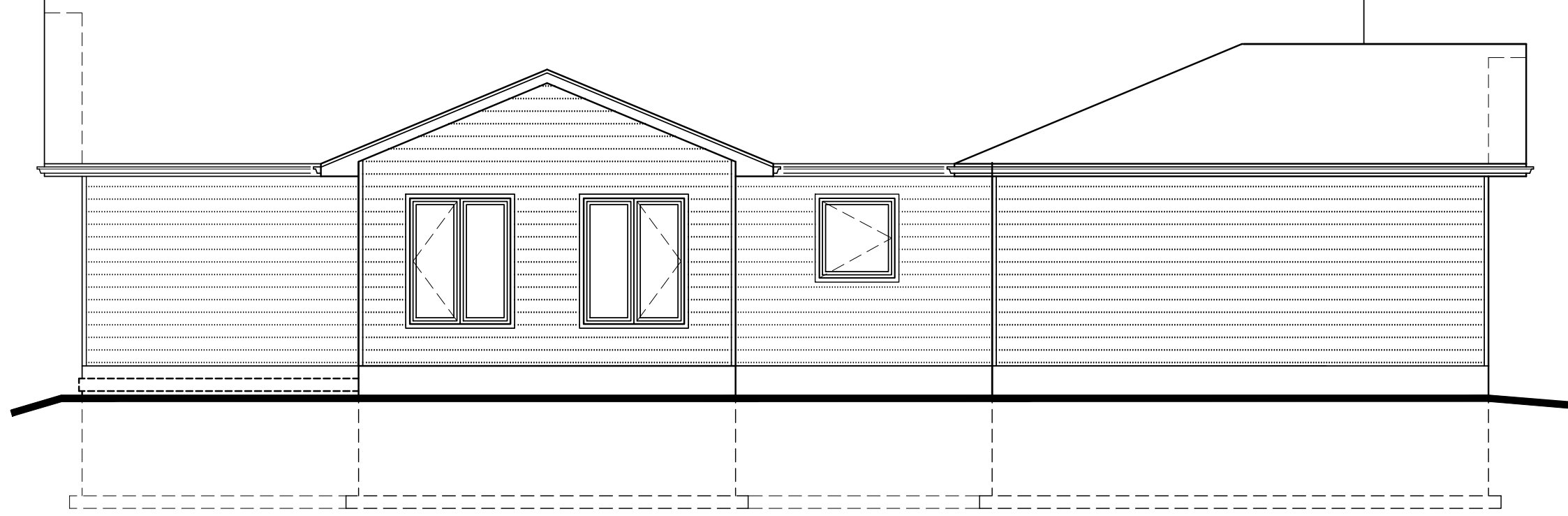

SHEET No:

5 OF 13

PROJECT:

LAKESIDE SR
 LOT # - HOUSE # STREET
 GODERICH, ON

TITLE: LEFT ELEVATION:
 PROPOSED

STATUS: PRICING SET

PLOTTED:

SCALE: 3/16"=1'-0"

DRWN BY: JM

DATE: OCTOBER 2021

LAST REV:



Parkbridge

I KRISTA EELKEMA review and take responsibility for the design work on behalf of BLR Drafting & Design registered under Division C, Part 3 (3.2.4) of the Building Code. am qualified, and the firm is registered, in the appropriate classes/categories.

Firm BCIN: 41224
 Individual BCIN: 22823

Signed: _____



DRAFTING&DESIGN

P) 226-383-3000

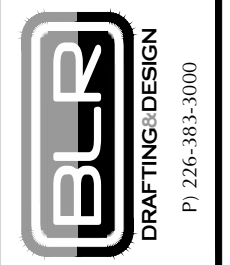
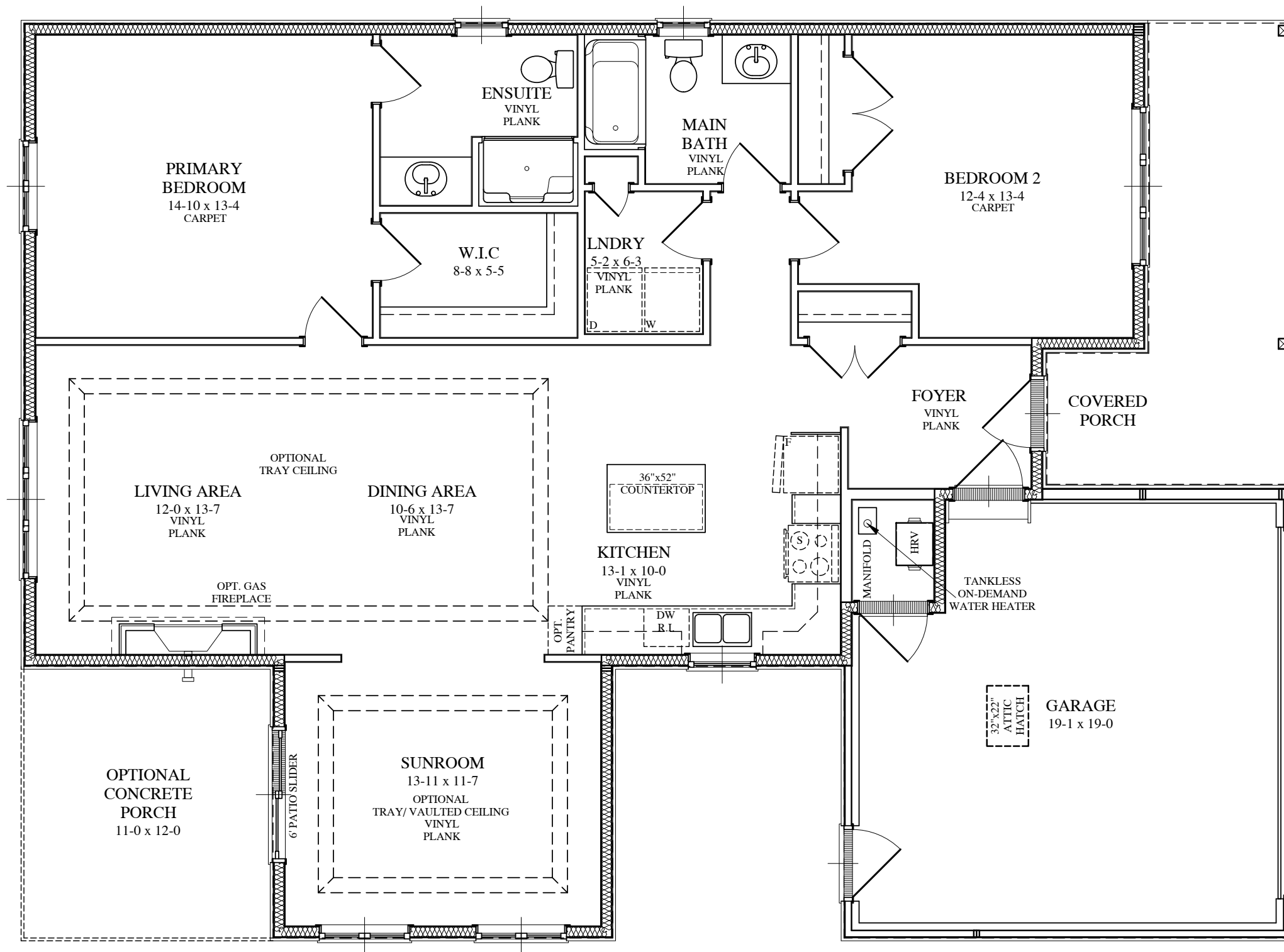

I KRISTA EELKEMA review and take responsibility for the design work on behalf of BLR Drafting & Design registered under Division C, Part 3 (3.2.4) of the Building Code. am qualified, and the firm is registered, in the appropriate classes/categories.
 Firm BCIN: 41224
 Individual BCIN: 22823
 Signed: _____

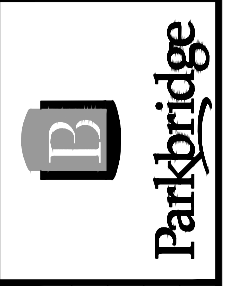

STATUS: PRICING SET
 PLOTTED:
 SCALE: 3/16"=1'-0"
 DRWN BY: JM
 DATE: OCTOBER 2021
 LAST REV:

PROJECT: LAKESIDE SR
 LOT # - HOUSE # STREET
 GODERICH, ON
 TITLE: MAIN FLOOR PLAN:
 PROPOSED

SHEET No: 7 OF 13

NOTE:
 1. LIGHT SWITCHES TO BE INSTALLED 48" FROM TOP OF SUBFLOOR TO BOTTOM OF BOX
 2. WALL HEIGHT ELEC. RECEPTACLES TO BE INSTALLED 12" FROM TOP OF SUBFLOOR TO BOTTOM OF BOX
 3. COUNTER EIGHT ELEC. RECEPTACLES TO BE INSTALLED 42" FROM TOP OF SUBFLOOR TO BOTTOM OF BOX
 4. THERMOSTAT TO BE 4 WIRE

NOTE:
 SMOKE ALARM SHALL BE EQUIPPED WITH VISUAL SIGNALING COMPONENT CONFORMING TO NFPA T2 'NATIONAL FIRE ALARM AND SIGNALING CODE' (TYP.)

NOTE:
 FIXTURE, SWITCH, & RECEPTACLE LOCATIONS ARE APPROXIMATE.

NOTE:
 DRAWINGS ARE FOR GENERAL REFERENCE ONLY. ALL ELECTRICAL ITEMS SHOULD BE INSTALLED AS PER ELECTRICAL CODES AND LOCAL BYLAWS.

REFER TO SHEET 1 of 13
 FOR MECHANICAL /
 ELECTRICAL LEGEND

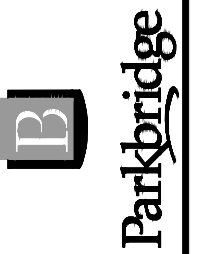
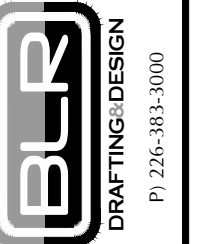
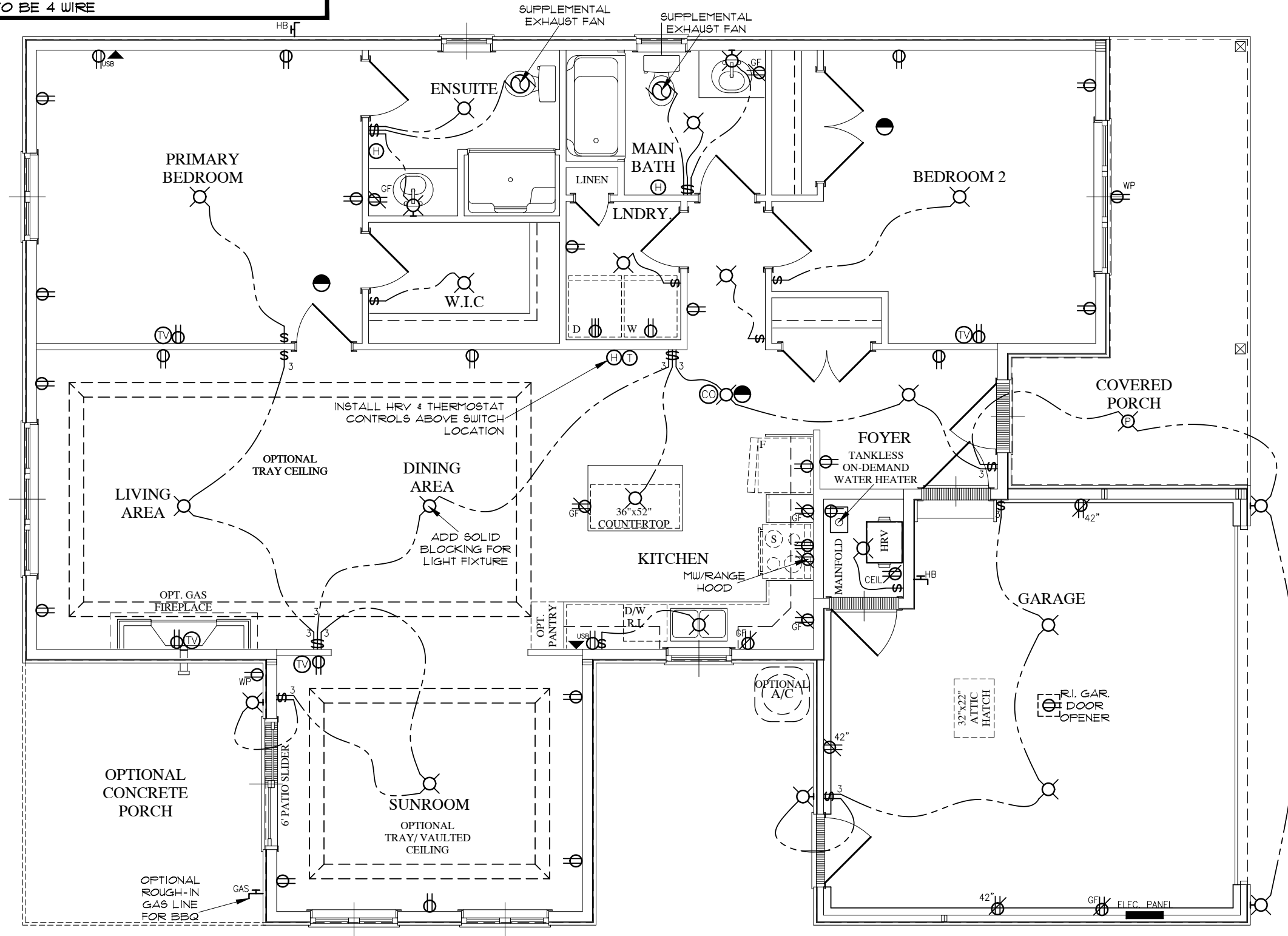

STATUS:	PRICING SET
PLOTTED:	
SCALE:	3/16"=1'-0"
DRWN BY:	JM
DATE:	OCTOBER 2021
LAST REV:	

PROJECT:
LAKESIDE SR
LOT # - HOUSE # STREET
GODERICH, ON

TITLE:
MAIN FLOOR ELECTRICAL:
PROPOSED